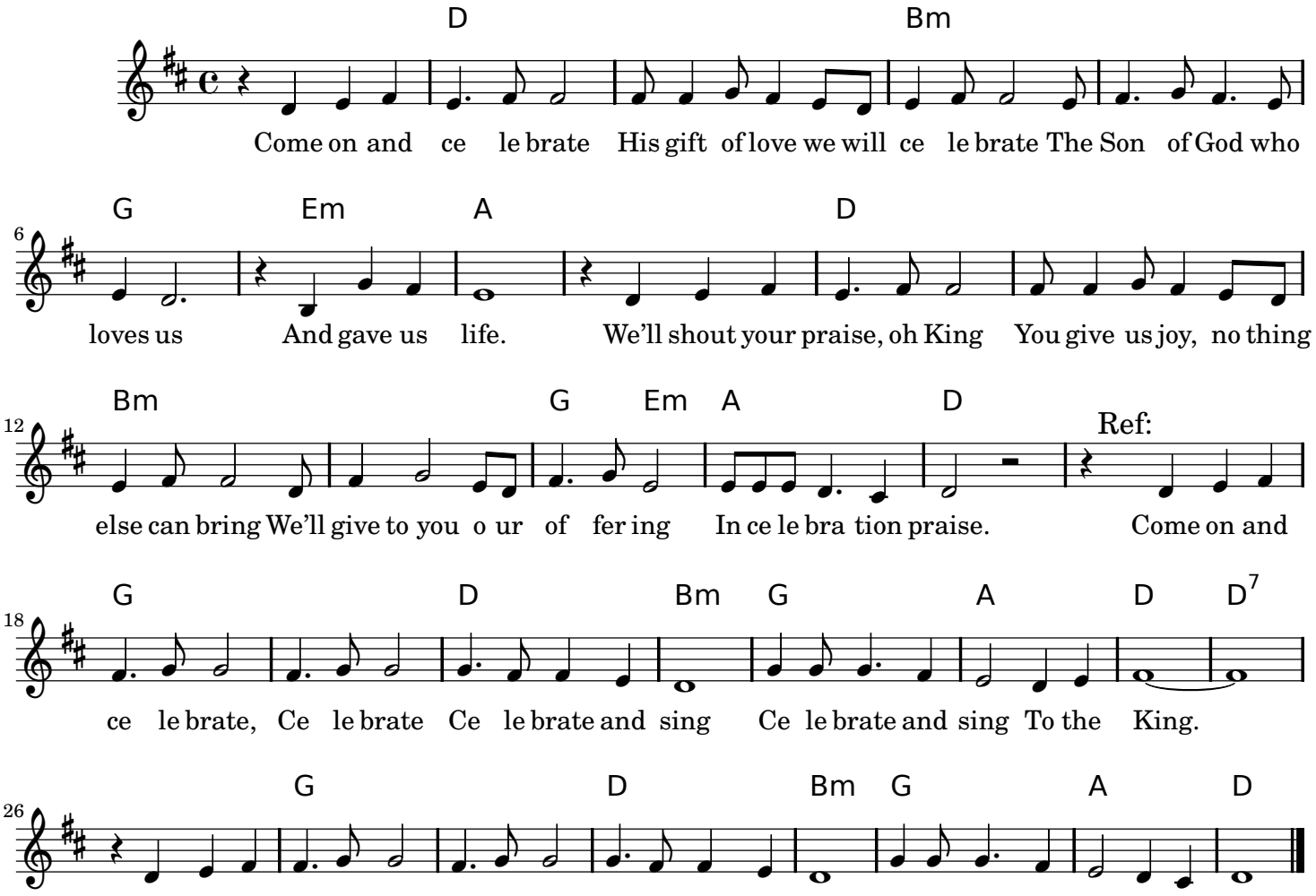79. Come on and Celebrate